Year 1

Home Learning Project

Week Beginning: 06.04.20

Theme: **Animals**

Maths

- Log on and play the Caterpillar Ordering game. Try ordering numbers up to 100.
- Log on and play the Animal Sorting game. Click on and play addition and subtraction up to 20.
- Draw your own ladybirds. Draw a different amounts of spots on each of their wings. Write addition and subtraction number sentences for each of your ladybirds.

For example:

3 + 4 = 7

4 + 3 = 7

7 - 3 = 4

7 - 4 = 3

Art and Design

There are lots of different animal patterns.

Watch the following link for inspiration on Animal Patterns.

Can you use crayons, paints, felt tips or any type of craft materials to re-create an animal pattern?

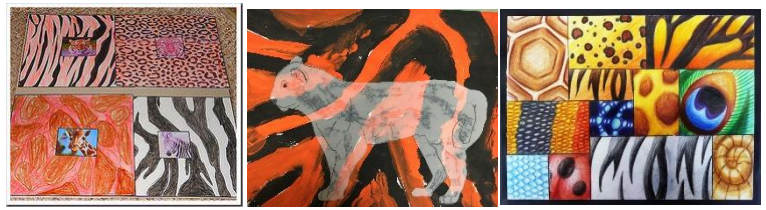

English

- Visit the website for Chester Zoo. Watch the daily live stream or visit their YouTube channel for more videos. Write a description of your favourite animal, a story about a day at the zoo or a fact file about some of the animals.
- Draw a spiders web.

Use your Year 1 spelling list and choose some words to practice inside the web.

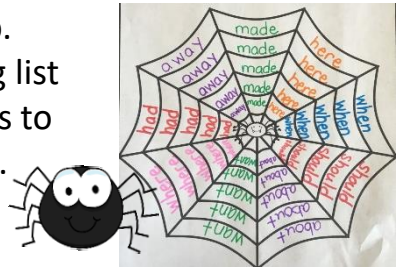

- Have a look at the free library of eBooks on the Oxford Owl website. Have a read of the animal themed books: 'A Pet Tortoise', 'The Greedy Tiger' and 'Fun at Night'.

(You will need a parent to register; however it is free)

Science

Animals can be sorted into groups based on what they eat.

Herbivores eat plants, carnivores eat meat and omnivores eat both meat and plants.

Can you create a poster to help explain this to someone else?

The following video clip about Animal Groups may help.

Geography

Listen to the following song about the seven continents:

Can you learn the song?

Pretend you are going on a safari around the world.

Have fun singing and acting out the animals found in each continent.

PSHCE

Pets need a lot of care. They need food, brushing, trips to the visits, exercise, toys, a bed and lots of love and attention. Try looking after your favourite teddy bear as if it was a pet or create a poster to show how you can care for a pet.

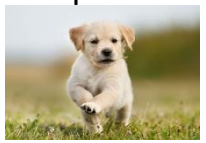

Use the following video from the RSPCA for further support: RSPCA Caring for pets